Submerged Aquatic Vegetation 2015

Edgewood, Md. (7)

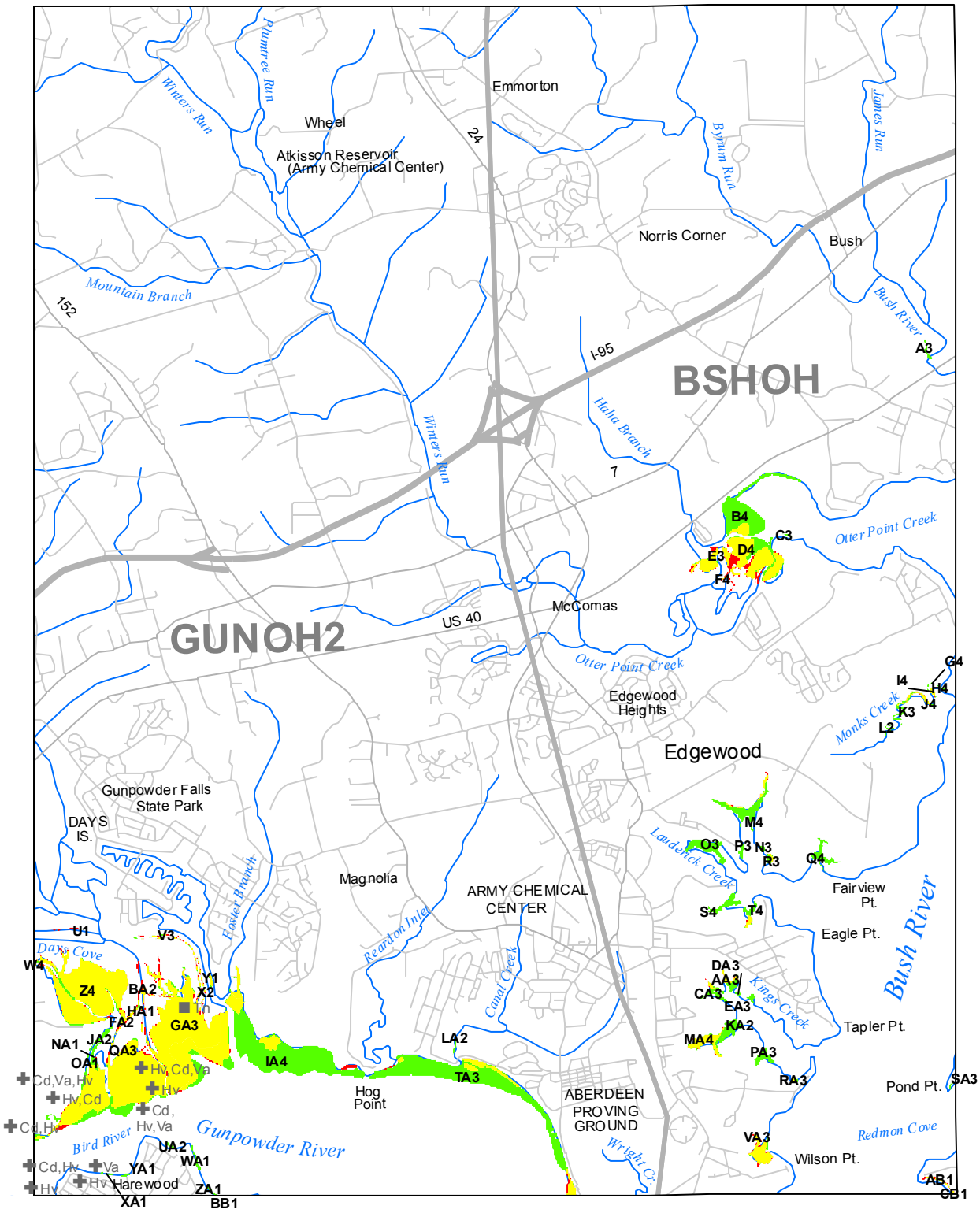

Hectares of SAV: 379.91

Date Flown: 10/11

1,000 0 1,000 2,000 Meters

2015 SAV | 2014 SAV | Both Years

Sources: VIMS,USGS **PDF Created:** 12/2/2016